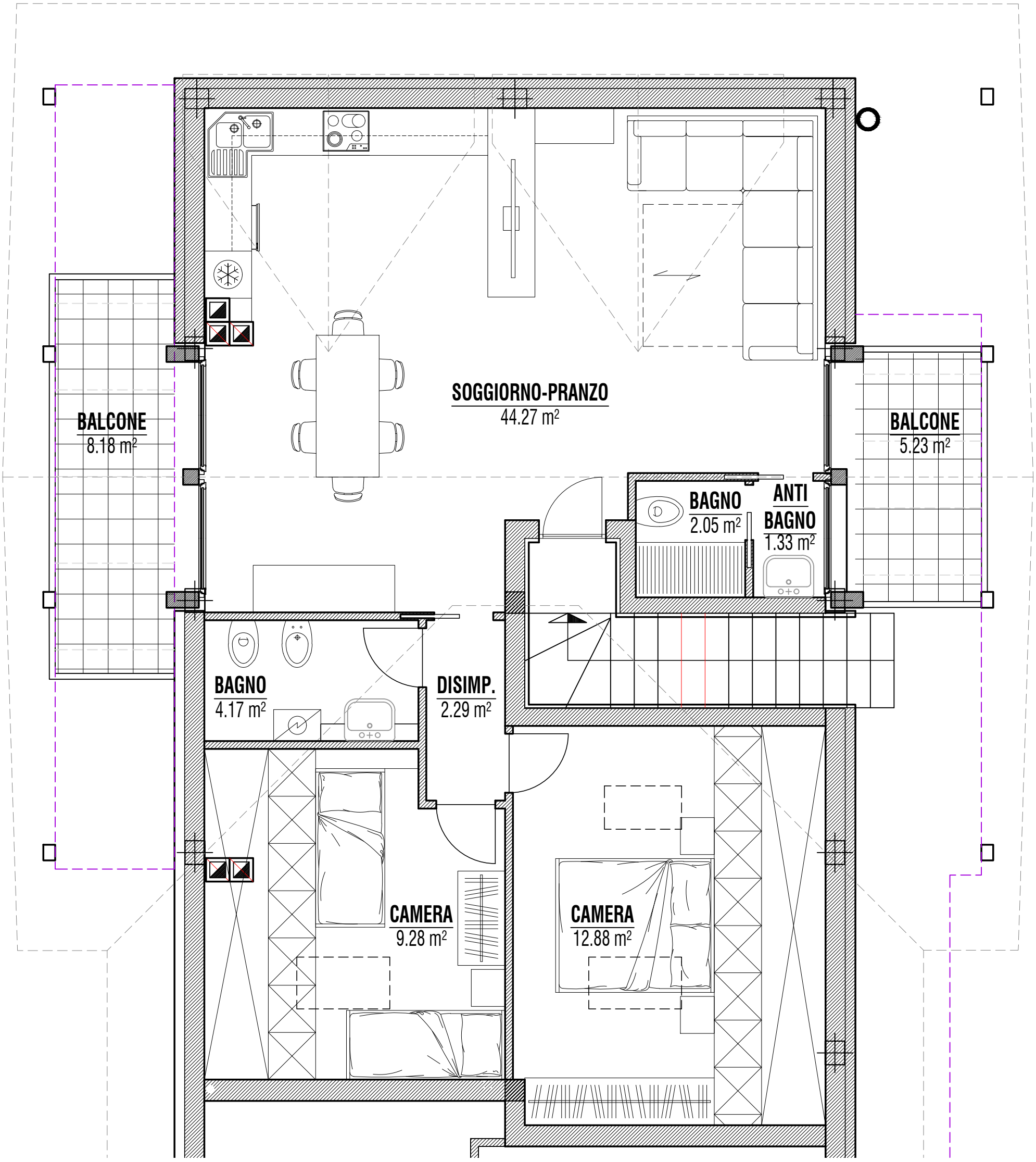
SOGGIORNO-PRANZO
44.27 m²
BALCONE
8.18 m²
BALCONE
5.23 m²
BAGNO
2.05 m²
ANTI
BAGNO
1.33 m²
BAGNO
4.17 m²
DISIMP.
2.29 m²
CAMERA
9.28 m²
CAMERA
12.88 m²